



Technology Serves Human Health

Shenzhen Enmind Technology Co.,Ltd.  
Add: Room 201,Block A,No.1,Qianhai Road 1,  
Qianhaishen Port Cooperative District,  
Shenzhen,518000,P.R.China.  
Tel:+86(0755) 2331 6007  
E-Mail: sales@enmind-tech.com



VV-100  
Vein Viewer

## What?

VV-100 is a notable device which is used to help infusion nurse and clinicians to locate the vasculature on the surface of the skin in a visualized and real time way, allowing clinicians to verify vein patency and avoid valves or bifurcations. It is handheld and lightweight, easily converts to hands-free with the use of optional wheeled or fixed stands.

**Reducing** the risk of failure in venipuncture.

**Satisfy** your patient.

**Relieve** the tension between clinicians and patients.

**Control** the cost of Venipuncture.

## Why?

## How?

Hemoglobin in the blood absorbs near infrared light. When the device is held above the skin, veins appear noticeably different than the surrounding tissue. The vasculature shows up clearly on the skin's surface, aiding in vein location to collect a blood sample or administer IV medications.

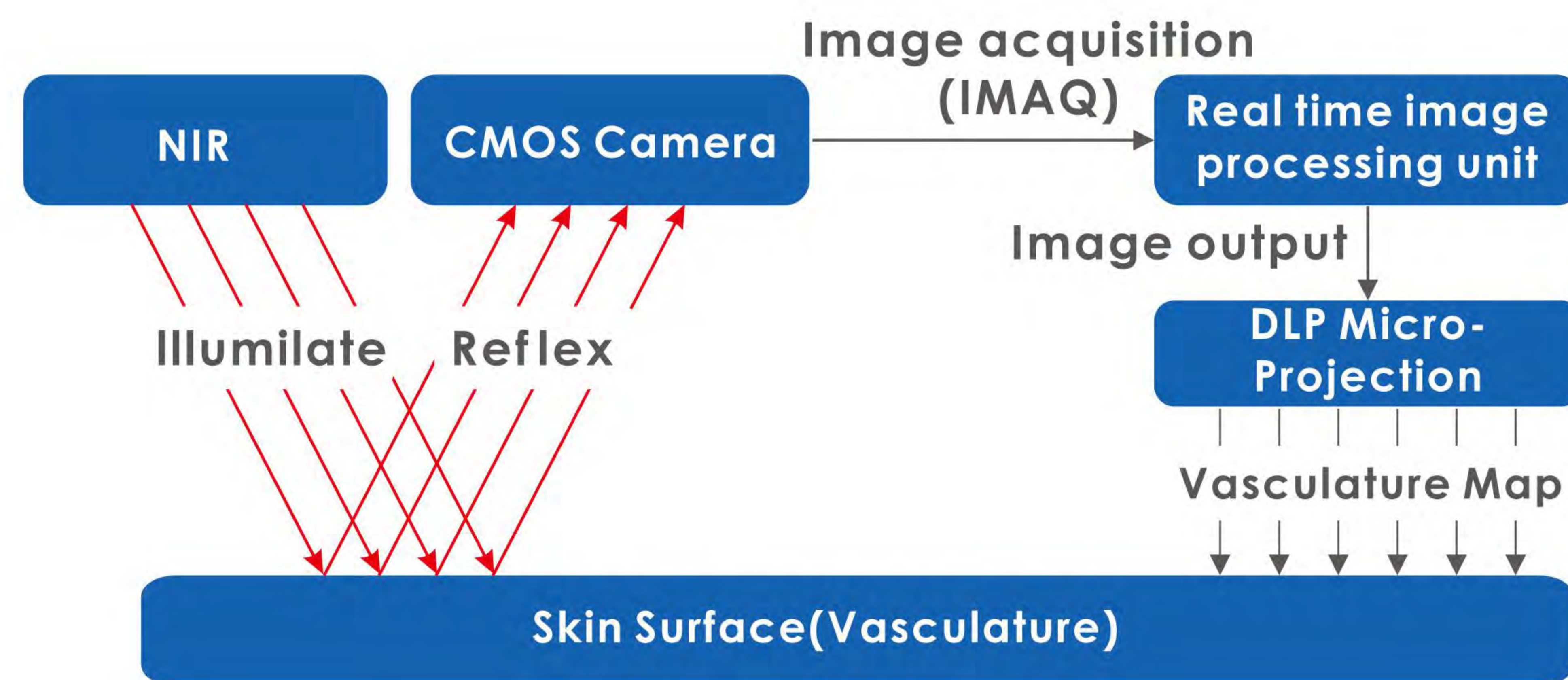

## Where?



## Who?

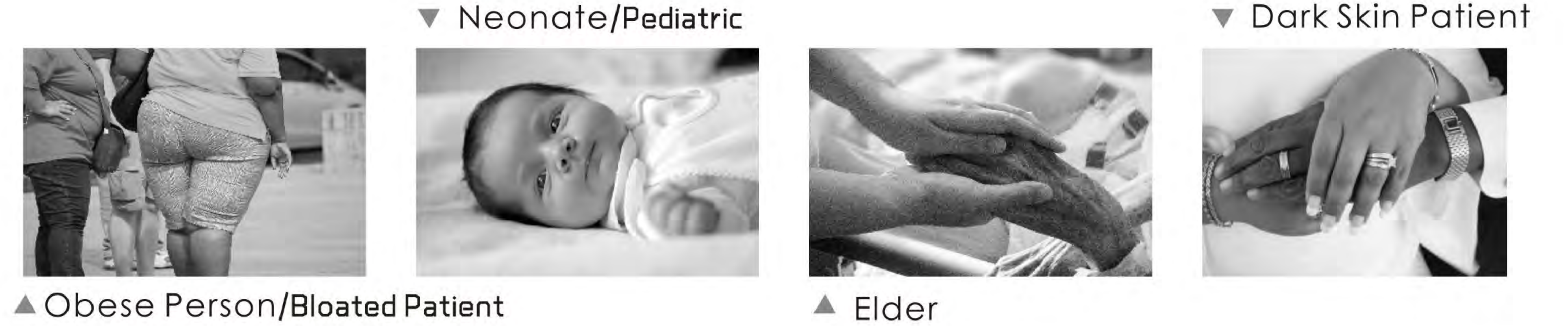

## Feature:

- 1.3'' DLP display, simple to use.
- 350g, light weight and portable design.
- 3 different image size are selectable, suitable for adult, pediatric and neonate.
- 3 types of display mode, basic, inverse and enhance, meet all the request for a best vasculature map.
- 10 kinds of color display, design according to different user preference.
- 2 kinds of freehand solution is optional, mobile stand and fixed support.

## Specification:

Display	DLP Display
Infrared Wavelength	850nm
Image Resolution	856*480 pixel
Visible Vein Size	≥1mm
Penetration Depth	≤12mm
Optimal Imaging Distance	15~25cm
Operating Mode	Basic Mode, Inverse Mode, Enhance Mode
Image Color	Single Color and Mixed Color
Image Size	Large(L), Medium(M), Small(S)
Brightness	High(H), Medium(M), Low(L)
Power Supply	Rechargeable Lithium Battery(3000mAh),DC 5V 2A
Battery Life	2 Hours after fully charged
Net Weight	350g
Dimension	21.2x6.6x6.5cm

